TRANSPORTER

Vol. 1 No. 18 Nov. 3, 1967

NJ DEPARTMENT OF TRANSPORTATION

Clip and Save

In Case of Death...

1. Next-of-kin should notify the deceased employee's immediate supervisor as soon as possible.
2. Obtain copies of the death certificate which will be required.
3. Collect all insurance policies and retirement fund papers.

When the Employee Relations and Services Section is informed of the employee's death, they will immediately call the next-of-kin to offer the Department's services.

Normally, Employee Relations and Services will arrange an appointment between the Division of Pensions and the next-of-kin to explain benefits which are available. The most common benefits available are various options of life insurance and retirement fund monies.

INSIDE

Credit Union.....2
Design Division.....4
DVUF.....3
Foreman's Academy.....2

RETIREMENTS

Nov.

CARD, Cyrus
Director of Auditing and Accounting
49 years

EISENBERG, Abraham
Senior Highway Engineer
Construction
27 years

FERNEKES, Albert P.
Asst. Chief Bridge Operator
Traffic Engineering
20 years

HUELSENBECK, Milton P.
Highway Inspector
Construction
7 years

SPENCE, Charles H.
Highway Construction Engineer
Construction
33 years

TURNER, Francis S.
Bridge Operator I
Traffic Engineering
11 years

VAGNOZZI, Ernest
Highway Construction Repairman
Maintenance
31 years

DOT Appoints MD, Hospital

The Cherry Hill Hospital and Dr. Norman Grant were named last week as emergency hospital and medical officer respectively for the newly-opened Cherry Hill Dispensary.

Dr. Grant, who office on Rt. 70 is near Cherry Hill headquarters, will be charged with the supervision of all medical procedures connected with the new dispensary. He will review and approve employees returning to work who have been absent either on extended sick leave or as a result of job connected injuries. Future plans call for pre-employment physicals and mass inoculations at Cherry Hill.

Arrangements have been made with the Cherry Hill Hospital to accept seriously injured employees in the area. Upon indentification as a Transportation Department employee, services will be rendered by the hospital immediately. According to current plans, there will be little problem with health history and payments when a DOTer needs medical assistance.

DVUF Goal Topples Again

The Transportation Department has surpassed their Delaware Valley United Fund goal for the tenth consecutive year.

The Department's monetary goal was $25,200 for the current campaign. Latest results show that 11 of 16 divisions have reached their quota; several divisions have nearly doubled or tripled it.

Divisions who hit the 100% goal were: Administration, Aeronautics, Auditing and Accounting, Construction, Design, Local Government Aid, Materials, Personnel, Public Transportation, Research and Evaluation, and Right of Way.

Other divisions and their percentages are: Traffic Engineering, 95; Planning, 91; Central Services, 80; Legal, 61; Maintenance and Equipment, 61.

(See related story on page 3.)

THE TRANSPORTER is published bi-weekly by the New Jersey Department of Transportation for its employees. Correspondence should be addressed to 1035 Parkway Avenue, Trenton, New Jersey 08625.

Editor
Ken Horton

Anyone having a question or problem concerning personnel benefits or procedures can call Paul DeHaas collect at 609-292-3059. After normal working hours, a recording device will answer. If the person calling leaves a message with the recorder, he will be answered the next day either by mail or phone.

The Credit Union will be closed November 1-8 for conversion to computer operation. Payments received by mail, however, will be credited on the day received, according to John Kilpatrick, Credit Union President.

RECENT GRADUATES

FOREMAN'S ACADEMY — (Seated left to right) Gilbert Cramer, Elmer Tunstall, John Maddalena, Anthony Buono, William Meade, Jr., and Dominic Fiduccia. (Second row from left) Harold Baker, William Appenzeller, Paul Alexander, Richard Kennedy, Paul Lera, James Peacock and Michael Heery. (Third Row) Richard Ely, Albert Mannifield, Vincent Bero, Ernest Lipari, Thomas Harcar, Earl Gray and Jack Andrews, Maintenance and Equipment Division Director.

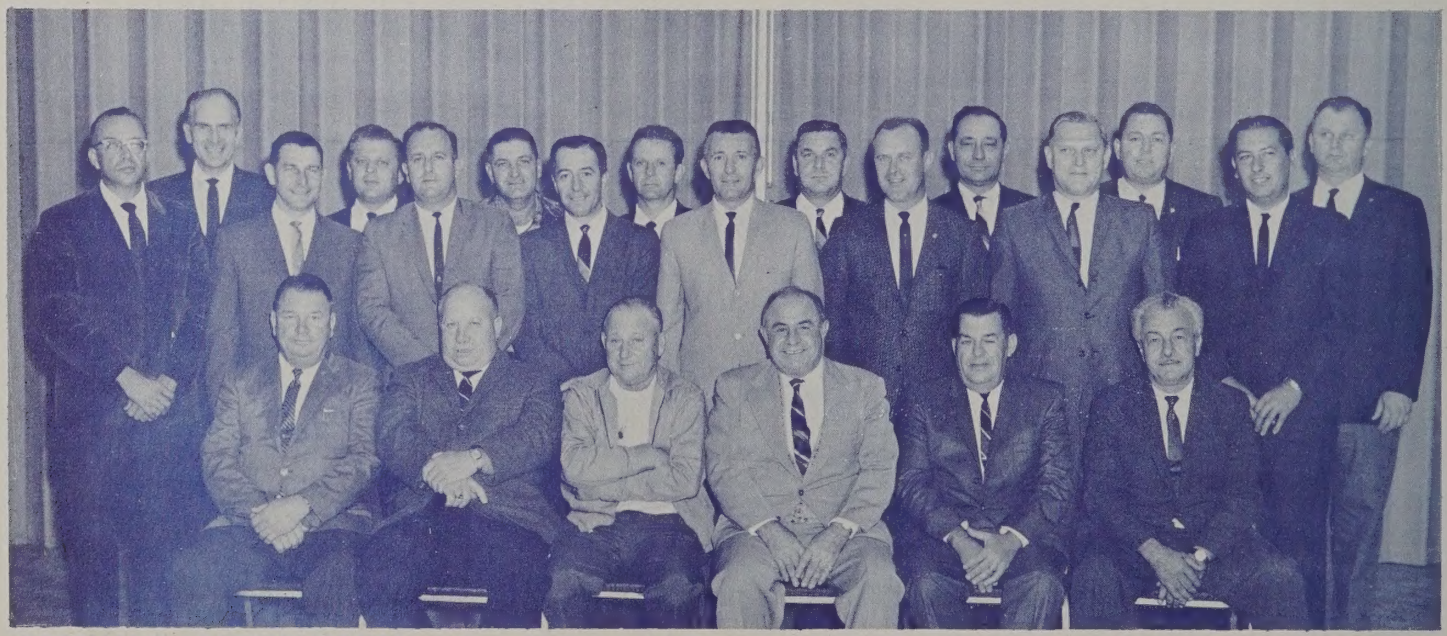

FOREMAN'S ACADEMY (CONT.) — (Seated left to right) George Smith, William Wood, Joseph Wenzel, Attilio Pesaniello, Alvin Woolley and Samuel Sica. (Second row) Robert Watson, Armand Alose, William Widmaier, Dominic Tassone, Frank Mineo, George Weger, William Van Hise and Dominic Peale. (Third Row) Jack Andrews, Raymond Pihs, Arthur Price, David Peacock, Walter Pieleck, Michael Yager, Stanley Worth and Walter Veit.

DEPARTMENT CHAIRMAN
PAUL L. DEHAAS

PUBLIC TRANSPORTATION...
...JOYCE W. TURNER

LOCAL GOVERNMENT AID...
...CAROL SLATER

PERSONNEL...
...JEFFREY BODHOLT

RESEARCH & EVALUATION...
...JOHN T. DEMPSTER, JR.

AERONAUTICS...
...WENDELL LEACH

CONSTRUCTION...
...RAYMOND L. MAUER

DESIGN...
...FRANCIS X. MELVIN

MATERIALS...
...WILLIAM GEORGE

ADMINISTRATION...
...SAUL ROWITZ

RIGHT OF WAY...
...FRANK C. LITTY

ACCOUNTING & AUDITING...
...HELEN J. MAUER

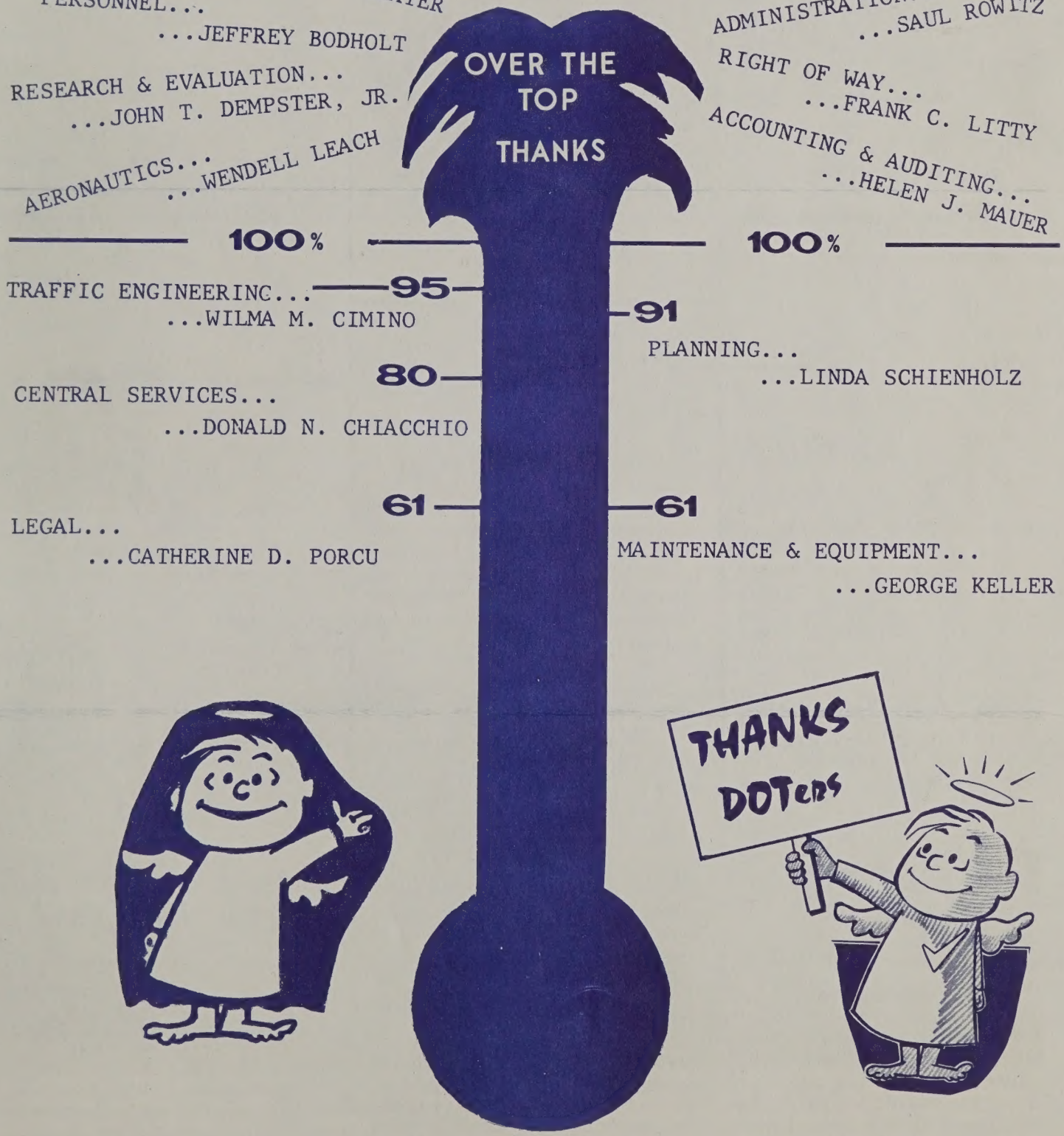

TRAFFIC ENGINEERING...
...WILMA M. CIMINO

PLANNING...
...LINDA SCHIENHOLZ

CENTRAL SERVICES...
...DONALD N. CHIACCHIO

LEGAL...
...CATHERINE D. PORCU

MAINTENANCE & EQUIPMENT...
...GEORGE KELLER

HIGHWAYS Part 4

STATE HIGHWAY ENGINEER

ASSISTANT STATE HIGHWAY ENGINEER

Joseph R. Cunningham

Assists the State Highway Engineer in the fields of design, traffic engineering and government aid.

DIVISION OF DESIGN

Wallace J. Schonwald

DIVISION OF DESIGN

Refines road alignments and designs roads and bridges. Produces final construction drawings.

ROAD DESIGN NORTHWEST | ROAD DESIGN NORTHEAST | ROAD DESIGN CENTRAL | ROAD DESIGN SOUTH

SPECIAL ENGINEERING

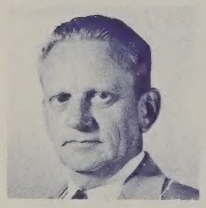

Peter S. Jensen

Bureau of Special Engineering

Processes plans and specifications for state highway system construction contracts, including final review of construction plans and supplementary specifications. Sets contract working time; checks traffic maintenance provisions and stages of construction. Prepares engineer's estimate of project costs. Prepares bid proposals for submission by prospective bidders.

Bureaus of Road Design

Functions under a supervising engineer for each of four state areas. Makes surveys of alignment and property needed to prepare plans and right-of-way acquisitions. Designs roads and drainage. Plans for relocation of utilities. Develops waterway openings. Holds public hearings.

BUREAU OF SOILS

Olaf H. Jansson

Bureau of Soils

Provides design of the following items from the standpoint of soil engineering: foundations for roadways, slopes in cut and fill sections (both earth and rock), of foundations for structures as required.

Also provides comprehensive subsurface data on which to base all design work, and maintains complete records for the use of the Department as well as contractors who bid on State construction projects.

BUREAU OF BRIDGE DESIGN

Jack Freidenrich

Bureau of Bridge Design

Plans and designs new highway system bridges and retaining walls. Designs for bridge rehabilitation. Redisigns bridges to make compatible with new construction. Checks contractors' drawings to guarantee final design.

Northwest

Herbert K. Englishman

Northeast

Edwin W. Dayton

Central

James Hamilton

South

William C. Bloss